

Harold C Lambert  
R R #1 Box 138  
Shinglehouse PA 16748

Re: Dodd  
Hanks  
Holcomb

R. D. 1, Box 138  
Shinglehouse, PA 16748  
September 22, 1982

Mr. Alan Stone  
Town Historian  
Angelica, NY 14709

Dear Mr. Stone

I am seeking information on the Dodd and Holcomb families and am wondering if you can help me.

My great grandfather, Edward Dodd, was born in Angelica April 15, 1820. He was a tinner by trade. He married Betsy Ann Holcomb. She was born February \_\_, 1826, at Lisle, Broome County, New York, daughter of Levi Holcomb. After their marriage, they lived in the Town of West Almond for nearly twenty years before moving to Coudersport, Pennsylvania.

Any help you can give me on the Dodd or Holcomb families will be greatly appreciated.

Sincerely

*Harold C Lambert*

Harold C. Lambert



Articles of Edward Dodd October 7 1805

Beginning at a point on the west line of South Street at a course  
W22°20' south 31 chains from the center of the square of the village  
of Angelica, thence

West at a course N69°	12.25 chains, thence
South " " " W21°	21.90 " "
East	13.09 " "
North at a course E21°	17.00 " to place of beginning

according to map of Moses VanCampen September 30 1805.



Mr. Chester Johnson  
P. O. Box 520  
Detroit Lakes, Minn. 56501

54 West Main Street  
Angelica, N. Y. 14709  
May 24 1981

Re Edward Dodd, Joseph Phippen, Delmar Bent

Dear Mr. Johnson:

We have nothing at all about Delmar Bent, Betsey Phippen's husband. See separate sheets for Joseph Phippen, who married Mitty Hooker, and for Edward Dodd.

As Mrs. Edward C. Dodd relates, one of the Angelica pioneers was Edward Dodd. His first land, 24.64 acres was surveyed for him by Moses VanCampeb September 30 1805, he signed his articles October 7 1805, and was given his deed April 24 1807. The tract owner, Philip Church, charged him \$73.92 for the 24.64 acres. His lot was 31 chains from the survey center of the village plat. His deeds are recorded in Allegany County Clerk's Office in Liber A at page 70, Liber C at page 174, and Liber I at page 673.

There are no town records of the date of birth of his children and no state or federal censuses which would enumerate all his family before 1850 and, of course, he died in 1839. In the 1850 census town of Angelica the only Dodd is as follows:

Poor House	Age		Place of Birth	
Nancy Dodd	65	F	Unknown	Insane
Joseph Emerson	50	M	Unknown	Insane
John Cole	48	M	Unknown	Idiotic
Judith Thornton	56	F	New York	Insane
Elizabeth Brown	55	F	New York	Insane

The 1855 census town of Angelica says:

Poor House			Birthplace		Years resident
Nancy Dodd	70	F	Pauper Unknown	Widowed	14 yrs

Probably Nancy Phippen Dodd died at the County Home and was buried either in the burying ground in back of the Home or in 'Til the Day Dawn Cemetery. In either case the county would not have used a headstone giving name and dates, only a number. The record which gave the name for each number were destroyed when the County Home burned.

Yours very truly

Alan T. Stone  
Historian Town of Angelica



54 West Main Street  
Angelica New York 14709  
September 28 1982

Mr. Harold C. Lambert  
R. D. #1 Box 138  
Shinglehouse PA 16748

Dear Mr. Lambert:

We have little on Betsey Ann Holcomb. She would have been 24 at the time of the 1850 census of West Almond, the earliest census in which the names of all members of the family of Levi and Harriet Holcomb were given.

In the 1855 census the first names of some of Levi and Harriet's children are illegible to me. If you wish I will have a photocopy of this page in the book made for you to decipher.

For Edward Dodd, we have the survey notes of Moses VanCampen who, on September 30 1805, surveyed the first 24 acres Edward purchased from the tract owner, Philip Church. We have the record of the signing of his articles for the parcel on October 7 1805. Of course the deed was recorded in Liber of Deeds A at page 70. We can abstract this for you if you wish and can give you a copy of a map of the village of Angelica August 3 1827, showing this parcel marked "E. Dodd".

After reading Mrs. Edward C. Dodd IV article, we are mystified that Edward does not appear in a list of members of St. Paul's Angelica 1827 prepared by the then Rector William W. Bostwick.

The county historian is away this week so I was unable to get a look at the 1820, 30, or 40 censuses which, of course, are heads of family only. Will try later.

Yours very truly

Alan T. Stone  
Angelica Town Historian



R. D. 1, Box 138  
Shinglehouse, PA 16748  
October 25, 1982

Mr. Alan T. Stone  
Angelica Town Historian  
54 West Main Street  
Angelica, NY 14709

Dear Mr. Stone

I received your letter with all the information I requested on the Edward Dodd and Levi Holcomb families. You did much work researching the records for this information, and I appreciate it very much.

You included a history of Edward Dodd written by Mrs. Edward C. Dodd. I was very glad to get this. After carefully studying this article, I am convinced in my own mind that she left out one generation. It states Edward Dodd, Sr. was born in 1755. He arrived in Angelica about 1800. He married Nancy Phippen, born in 1795, and his first son, Edward, was born in 1820 with two sons born later. Edward, Sr. would have been sixty-five years old in 1820. This doesn't seem reasonable to me. Edward, Sr. would have been about forty-five years old when he came to Angelica. I believe he already had a family with a son named Edward, 2nd. To support my belief, the 1830 census lists an Edward Dodd 50-60, a wife 30-40 — the age for Nancy Phippen and three sons in the right age bracket. Edward, Sr. would be seventy-five years old in 1830. Would you please check this out for me.

The 1850 census lists a Henry Dodd of Angelica (poor house). Would he be a son of Edward, Sr.? Were there any other Dodds on record about this time? Mrs. Dodd also mentioned that Betsy Ann Holcomb came from Holcombeville, England. Betsy Ann was born at Lisle, Broome County, New York, February, 1826, daughter of Levi and Harriet Holcomb. Our earliest ancestor in America was Thomas Holcombe. He was born in Lancastershire, England, son of Sir Gilbert Holcombe. He came to America in 1630 and settled in Dorchester, Massachusetts. He later moved to Windsor, Connecticut.

You mentioned in your letter about the sale of 24 acres of land from Philip Church to Edward Dodd October 7, 1805 — Deeds A at Page 70. Yes, I would like a copy of this plus the map of Angelica showing the spot marked "E. Dodd." In 1855 a George W. Thomas sold a parcel to William Dodd. Do you have any information on George W. Thomas? I would also like information on Enoch Banks who in 1837 sold a parcel to Levi Holcomb.

I hope I am not asking too much from you. I appreciate all your help. If there is any charge for the above information, please include a statement.

Sincerely

*Harold C. Lambert*  
Harold C. Lambert



54 West Main Street  
Angelica NY 14709  
November 1 1982

Mr Harold C Lambert  
R. R. #1, Box 138  
Shinglehouse PA 16748

Dear Mr. Lambert:

When I read Mrs. Edward C. Dodd's article what came to mind was the possibility that perhaps she or the printer had erred in giving the year of Edward Dodd's birth as 1855. I had decided to have a look at that window in St. Paul's Angelica. The year 1875 would fit better, both the 1830 census and the relative ages of Edward and Nancy at the time of their marriage. If the date on the window is other than 1855 I will let you know.

For information on Henry H Dodd try Mrs Keith Warren, Box 1, Richland, Missouri 65556. She has Nov 7 1822 as date of birth and December 28 1880 as date of death at Camden County, Missouri. She also says that the 1850 census lists a Henry Dodd at the poor house at Angelica. County Historian William C Greene could not find it in our 1850 census here at the County Clerk's Office when he wrote her about four years ago. He could not find Henry H. Dodd anywhere, nor could I. We both found Nancy Dodd at the county home (poorhouse) in 1850 and in 1855 but not in 1860. We both assumed that she died at the county home before 1860. If Edward died August 15 1839, the 1840 census of heads of family might show a Nancy Dodd. If your Henry H Dodd was a son of Edward, it appears that your 1830 census should have shown an Edward Dodd 50-60, a wife 30-40, and four sons in the right age bracket. The Wellsville library has the film of the 1850 census and the 1850 census book in the Clerk's Office at Belmont is probably a transcription, so I will check the film at the first opportunity.

It appears that Enoch Hanks and Levi Holcomb lived quite close together in the western part of the present town of West Almond. If they were there in 1830 it would show in census of Angelica. In 1840 the same place would be in census for town of West Almond.

Yours very truly

*Alan T Stone*

Alan T Stone  
Angelica Town Historian

*Dodd - Census - Lond*  
*1840 Angelica*  
*NO DODD in Angelica 1840*  
*Hanks 1830 Census Angelica*  
*Holcomb 1840*



54 West Main Street  
Angelica NY 14709  
December 13 1982

Mr Harold C Lambert  
R R #1 Box 138  
Shinglehouse PA 16748

Re: Henry Dodd

Dear Mr Lambert:

The Federal census of 1820 for state of New York, county of Allegany, town of Angelica, heads of family only, shows no Henry Dodd and the family of Edward Dodd contained one male age 45 or older and no females, the number of persons engaged in agriculture being one. Of the several age brackets for males only the last, i.e. 45 and older, contained any number. Doesn't it appear from this that Edward Dodd, as yet unmarried to Nancy Phippen, was living on the 24 acres of land on the south side of present Elizabeth Street articulated from John B Church October 7 1805? It is too bad that there was not another age bracket for males 65 and older because then we would know whether this is the Edward Dodd, Sr. b1755 mentioned in Mrs. Edward C Dodd's piece in Angelica Collectanea.

As you mention, the 1830 family of Edward Dodd has the right number of sons under 5, i.e. William and John, and sons 5 to 10, i.e. Edward, and indicates that the head of family (Edward Dodd) was born between 1770 and 1780. He doubtless is in Section 2 Block 1 of Until the Day Dawn Cemetery here but there is no headstone and no written record. There is no Henry Dodd in the 1830 heads of family census.

In the 1840 heads of family census for Angelica there is no Dodd at all. We did not expect to find Edward, what with Mrs. Edward C. Dodd's statement that he died August 15 1839, but thought Nancy Dodd might be shown as head of family. She was not, nor were any of the three sons. Her absence might be explained by the 1855 census at the County Home stating that she had been resident there for 14 years.

The film of the 1850 census (at Wellsville Library) enumerates the residents at the County Home, among whom were:

Joseph Emerson	age 50	male	birthplace unknown	Insane
Henry Dodd (sic)	" 65	female	" "	"
John Cole	" 48	male	" "	Idiot

In the 1850 census in the Allegany County Clerk's Office:

Joseph Emerson	age 50	male	birthplace unknown	Insane
Nancy Dodd	" 65	female	" "	"
John Cole	" 48	male	" "	Idiot

One might think the "Nancy" in the courthouse census book is the census-taker's chirographical error except for gender given "Henry" in the film at the library. Perhaps the clerk who copied the 1850 census into the book now in the clerk's office knew that the given name should be Nancy instead of Henry. In any case, the 1855 census at the County Home shows no Henry Dodd but does show:

Nancy Dodd F age 70 Pauper Born Alleg. Co., Widowed, Here 14 yrs, Insane  
The 1860 census at County Home shows no Nancy Dodd and no Henry Dodd.

A member of St John's Angelica is going to check the date of Edward, Sr.'s birth given on that stained glass window and let me know. Will report.

Yours truly

Alan T Stone  
Angelica Town Historian



Abstract of Deed

George W. Thomas, and  
Charles H Thomas and Elizabeth, his wife,

to

William Dodd

Dated June 5 1855  
Recorded June 6 1855  
By James W Mott  
In Liber of Deeds 44 at page 142  
Consideration \$1,200  
Acres 170  
Location T4 R2 MR 7

The southeast part of Section 7, containing 150 acres. The west line to run parallel to east line, the southeast part to contain 50 of the 150 acres. Bounded on the south by south line of section 7, on the north by a straight line to be drawn from east to west and parallel to south line of section, on the east by the east line of section 7, on the west by a line parallel to the east line of section 7. The same as conveyed by Henry Cruger to Alexander Barnetson October 30 1833 and as recorded in Liber H at page 538,

also

part of section 7, to wit, 20 acres off the southern part of the section, the line to be drawn by John Graham to Philip Church, Jr. by deed May 17 1850, recorded in Liber of Deeds 28 at page 432.

\*\*\*\*\*

Angelica Census 1850

Dwelling #71, Family #75

Alpha Morse	Age 53	M	Woolen Mfr	\$5,500	Born in Massachusetts
Harriet Morse	53	F			" " Connecticut
Caroline R ?	30	F			" " New York
Harriet	7	F			" " " "
Alpha	1	M			" " " "
Anna Wickham	31	F			" " " "
Lewis S. Skorke	60	M			" " Prussis
James S Green	28	M	Law Student		" " New York
George M Brown	28	M	Clothing Store		" " " "
Charles R Thomas	28	M	Merchant	\$1,000	" " " "
George W Thomas	25	M	Merchant		" " " "

\*\*\*\*\*

Angelica Census 1855

Dwelling #86 - Frame - \$800, Family #92

Charles K. Thomas	33	M	Merchant	here 33 yrs	Alleganu County
Elizabeth Thomas	29	F	Wife	" 1 "	" "
George V Thomas	4/12	M	Child	" 4/12 "	" "
Julia Ann Lloyd	46	F	Mother-in-law	" 2 "	Ontario County
George W Thomas	30	M	Brother	" 30 "	Allegany County

\*\*\*\*\*



Dodd - grantee

1808	Edward Sr	from P Church	A	70	4	2	MR	Ville
1822	"	" P Church	C	174	4	2	MR	36
1833	"	" P Church	I	673	4	2	MR	45-46-47
1849	John	" Levi Holcomb W	27	371	4	1	MR	63
1851	John & William	" Edward Dodd & W	28	661	4	2	MR	Ville
1854	John R	" Jacob Shoff & W	40	403	4	1	MR	40
1855	Williams	" Geo W Thomas	44	142	4	2	MR	7
1860	John R Dodd	" Daniel B Darnham	56	269	4	1	MR	28-29
1867	John R Dodd	" John B Crosser	79	323	6	2	MR	9
1874	John and Wm Dodd	" Edward Dodd & wife	92	114	4	2	MR	Vill
1889	Edward L Dodd	" Lida Root	144	527	1	1	HC	Ville

(No Dodds after 1889)

Jacob S Holt

1811	Aminia Holt	grantee from John W McIntosh	A	264	2	2	MR	
1809	"	" Jacob S Holt	A	135	4	2	MR	
1809	Jacob A Holt	" J. B Church	A	125	4	2	MR	
1809	"	" " "	A	145	4	2	MR	

Holcomb - W. Almond

1837	Levi Holcomb	from Erich Hanko's wife	3	404	4	1	MR	49, 50 Cazons
1839	"	" L. Elliott & "	5	599	4	1	MR	63
1837	"	" John G Wright	2	150	4	1	MR	54
1848	"	" James W DeLoey	24	432	4	1	MR	63
1850	"	" Thomas R Riley	26	629	4	1	MR	63 64

Dodd grantees other than Edward Sr, John, William, and Edward

- 1820 Census Angelica?
- Dodds in 1830 Census? 1840?
- 1850 Census - None except Nancy in poor house
- 1855 Census - John and " "
- 1860 Census - William No Nancy



Bradley  
Belgard Judson  
O'Sullivan - Granton

1836	Judson W	to Chas Dawnfoot	P 473	4 2	HC 6
1837	" "	" William Sherman	3 407	3 1	HC 7
1837	Bradley	" Judson W	4 122	4 2	MR 50 +
1837	Judson W	" Bradley	4 152	4 2	MR Ville 50
1838	Bradley	" Nathaniel Johnson	4 349	4 2	MR Ville
1837	Bradley	to Saml Ogden	5 5	4 2	MR Ville
1838	William	to Judson W	5 130	3 1	HC 7
1838	Bradley	to Saml Carpenter	5 245	4 2	MR Ville
1839	Judson W	to Wm Root	7 225	4	Green Walnut
1840	" "	to Wm P Hayes	7 339	4 2	MR
1840	" "	to Biddad Sherman	7 445		Angelica
1840	" "	to Miles Benson	8 463		Almond Green 10, 11, 14
1840	" "	to Augustus A Cannon	10 281	3 1	HC 7
1841	" "	to Ira Tucker	10 676		Almond Green 12, 13
1841	" "	to John Goodale	10 854		Angelica
1840	" "	to Lucy & Emity Sherman	11 102	4 2	MR Ville 43
1841	Bradley	to Saml Van Winkle	13 93	4 2	MR Ville 51
1841	" "	" " "	13 94	4 2	MR Ville
1841	" "	John Taylor	17 <sup>(BND)</sup> 747	4 2	MR Vill

(Complete later)



1855 Census - Angelica  
Dodd or Holcomb

231 Home \$3000 253  
Nancy Dodd 70 F Peepers <sup>with plans</sup> not given Midland here 14 years  
Ipswich

248 Bonds \$15 273  
John Dodd 29 M Farmer Alleg Co Masses here 7 1/2 years  
Hannah Dodd 20 F Wife " " " 2 1/2  
Edward Dodd 2 M Child " " " 2 1/2

1860 Census Angelica  
(see Joseph Platt - migrant age 55)

142 239  
William Dodd 29 M Farmer \$1800 \$300 New York  
Harriet " 23 F " "  
Alam R " 1 M " "  
143 240 Daniel Phippen 51 M Farmer 4500 800 Vermont  
etc

there is no Nancy Dodd in 1860 Census

1860 Census Almond

778 778  
Edward Dodd 39 M Tin Man N.Y.  
Betsey A " 34 F H Labor " "  
John R " 13 M " "  
William W " 12 M " "  
Edward " 10 M " "  
Phemus O " 6 M " "  
Mary M. " 3 F " "  
Charles " 1 M " "



Small sum  
18 19

1850 Census

42 M

John Wilson

42 F

Mary

21 F

Yvette

15 F

Colleen

14 M

Adrian

10 F

Virginia

9 F

Janey

11 F

Oliver

3 F

Wanda

James Douglas

19 20

John Ross

24 M

20 21

John

19 F

James 4500 New York

(John & Emma) 21 M

The other Dadds in Holcomb in 1850

The Census

1855 Census

148 James 125 148

John Wilson

46 M

James

Pharm Co

46 F

Wife Pharm Co

21

21

19

Mary

19 M

Wife Allegany

Pharm

16 F

Pharm

(Pharm) Wilson

14 F

(Pharm) Wilson

12 F

(Pharm) Wilson

9 F

(Pharm) Wilson

4 M

Richard

4 M

Richard & Catherine grand

70 Dadd

1855 Census

Richard Road

33 M

Wife Richard

29 F

Wife Richard

8 M

Wife Richard

6 M

Wife Richard

4 M

Wife Richard

1 M

Wife Richard

33

22

8

1

2 James 400 2

Richard Road

Richard

John W

Edward

Pharm

Virginia Wilson

33  
22  
8  
1  
James



D.F.D

Geo W., Charles H. <sup>Thomas</sup> & Elizabeth, L/W  
to J Town of Annapolis  
William Dodd

Dated June 5 1855

Re " " "  
By James W Dodd  
In lites 44 at 142  
Consid. \$1200  
Acres 170  
Location T4R2MR

SE part of lot 7, the w. line to run 11 east  
line to N line so as to cut off 150 acres the  
SE part to contain 50 of the 150 acres to be bounded  
on S by line of lot and on N by Str line to be  
drawn from E to W on E by line of lot & on W  
~~by~~ as aforesaid, same as described by Henry  
Chapin to Alexander Brewster 10/30/1833 see  
lites H(?) at p 58

also

part of lot 7, to wit 20 acres of the S part of lot by  
line to be drawn by John Graham Jr to Philip Church Jr  
by deed May 17 1850(?) see lites 28 p 432

Census Annapolis 1850

71	75	Alpha Dorrus	53 M	Woolen drgs	\$5500	Mass
		Harriet Dorrus	53 F			Conn
		Caroline Raghion(?)	30 F			N.Y.
		Harriet	7 F			" "
		Alphas	1 M			" "
		Anna Wickham	31 F			" "
		Lewis A Skoaks	60 M	None		Prussia
		James D Green	28 M	Law Student		N.Y.
		Geo. M Brown	28 "	Blacksmith		" "
		Charles R Thomas	28 "	Merchant		" "
		Geo W Thomas	25 "	"		" "

Census Annapolis 1855

81	Frank	\$800	92	Chas R Thomas	33 M	born Allegany	33	Merchant
				Elizabeth	"	"	1	
				Geo V Thomas	4 1/2 M	Child	4 1/2	
				Julia Ann Lloyd	46 F	Mother in law	Ontario	2
				Geo W Thomas	30 M	brother	Allegany	30



Dodd - Grants

1855 Chas K - George W <sup>Thomas</sup> ~~Dodd~~ from William Dodd 44 142 42 MR 7

Holcomb - Grants

1837 Levi Holcomb from Enoch Hanko 3 404 41 MR <sup>44x50</sup> Coy

Census West Almond 1850

17 18 Olive Hanko 46 F \$1140 born New York  
 Melissa " 14 F  
 Enoch " 12 M  
 Mary " 10 F  
 Alona " 4 F  
 Leyman " 2 M

18 19 Levi Holcomb 44 M Farmer \$300 N. Y.  
 Harriet Holcomb 42 F  
 Vilette <sup>Estey, Ann Holcomb</sup> 24 F Bond at Lisle 1876 in Edward Dred <sup>born at Lexington</sup> Apr 15 1820  
 Calphemia " 15 F  
 Sherman " 14 M  
 Angeline " 10 F  
 Nancy " 9 F  
 Orusa " 4 F  
 Ursula " 3 F

D. K. D.  
 Enoch Hanko and Hannako h/w  
 to  
 Levi Holcomb of town of Almond

Dated Aug 3 1837  
 Rec " " "  
 By J C Ducker  
 In book 3 at 404  
 Convd. \$180  
 Accs

Location T47R1 MR Canyon  
 Begin NE Corn Lot 49 and NW corner lot 54(?) thence  
 South on line said lot thence  
 West on line said lot 49 thence  
 North on " " " thence  
 East " " " to begin  
 also 4.57 acres of West lot 50 containing  
 all of lot 49



DEED  
Lexi Holcomb and Harriet  
to  
John Dodd

Dated Oct 2 1844  
Rec Oct 22 1844  
By ?  
In Liber 27 at 371  
Conceded \$300  
Location T4 R1 NR  
Cazenove Dist

North part of lot 63 bounded  
N by lot line  
E by Joshua Tucker  
S by Stillman Wright  
W by line of lot 63 Contain 50 acres

refers map in County Clerk's office  
made by James Van Niche

DEED  
Jacob Phoff  
to  
John R Dodd

Dated Nov 3 1851  
Rec Aug 28 1854  
By James M. Pratt  
In Liber 40 at 403  
Conceded \$164  
Location T4 R1 NR 40  
Cazenove

Bound by  
S by lot 39  
W " " 26  
N " " 41  
E " " 43 being the whole of lot 40  
Contain 77 acres



Edward Dodd

Collector

Freeholder 1808, 1809, 1811, 1812, 1814

Highway Overseer 1809, 1810, 1818, 1819, 1820, 1823, 1824, 1825, 1826, 1827

Fence Viewer 1813, 1819, 1820

John & Edm Dodd grantee from Edm. Dodd & wife  
v8 661 42 MR Ville

1850 Allen no

1850 Anglin no

Deed  
Philip Church  
to  
Edward Dodd

Dated Nov 1 1833

Recorded Dec 19 1833

By J W Sherman

In Liber I at page 673

Consideration \$212.56

T4 R2 MR part of lots  
45, 46, 47

Beginning at center of State Road in lot 45 at a point  
12.60 chains north of the South line of said lot thence

West 73.50 chains, crossing dividing lines of lots 45, 46, & 47

South 6.60 "

East 70. " crossing dividing line of 46 & 47 to center of  
State Road

Northerly

at E 78° 7.48 chains along center of State Road to  
place of beginning containing  
49.35 acres



# Edward Dodd

## Summary of Land Sales

Oct 7 1805 Bought 24.64 acres @ \$300 per acre \$7392  
 Just outside village plat, on South side Elizabeth St.

Moss Van Compen Survey - page 64

Dated 9/30/1805 23.82 acres

Situate in T4 R2 MR in village of Angelica

Begin in road post in center of South St at a course  
 South W 21° South <sup>31.00</sup> from center post of square of village thence

West at a course N 69° 13 chains

South " " " W 21° 21.90 "

East ?

North at a course E 11° 17 to place of beginning

Containing 23 <sup>84</sup>/<sub>100</sub> of tract measure

Ed Dodd, Grantor

1808	from P Church	A 70	4 2	MR	Ville	24.64
1811	" P Church	C 174	4 2	MR	36	10.65
11/1 1833	" P Church	<del>B 174</del> 673	4 2	MR	45.46, 47	47.35

## Deed

Dated 4/24/1807 Recorded A 70

Rec. 7/20/1808

Indebitor of Deeds A at page 70 Consider \$100

Begin at post on west side South St W 21° 20' 31.00

Chains from center

West @ N 69° 17 ch 25 links

South W 21° 21 " 90 "

East 13 " 9 "

North E 21° 17 " to beginning containing 24.64 acres

also Oct 5 1814 recorded in C at 174

Begin at SW corner of Dodd's lot thence 1807 thence

S 764 chains

E 1395

N 764

W 1395 to begin containing 10.55 acres



Deed

Edward Dodd & Betsey H W  
of Almond

to

John & Wm Dobb of  
Angelica

Dated 4/28/1851

Rec 4/29/1851

By J D Rakafellow

In Liber 28 at 661

Conrad # 238

T4 R & NR Village

Begin. road South of 31.00 chains from  
Center Line

West at N 69° 12.25

South at W 21° 21.00

East 13.09

North  
South at E 21° 17.00 to begin Corners 24.64 acres  
also part of lot 36 begin

SW corner said Dodd lot line

South 7.64

East 13.95 to post on west line Brumell

North 7.64 to post in center of termination of  
Dodd lot

West 13.95 to begin Corners 12.65 acres



Rate 7/3/1832 ✓  
From Olat to Rockwell N-ppen

I at 510

44.97 Acres

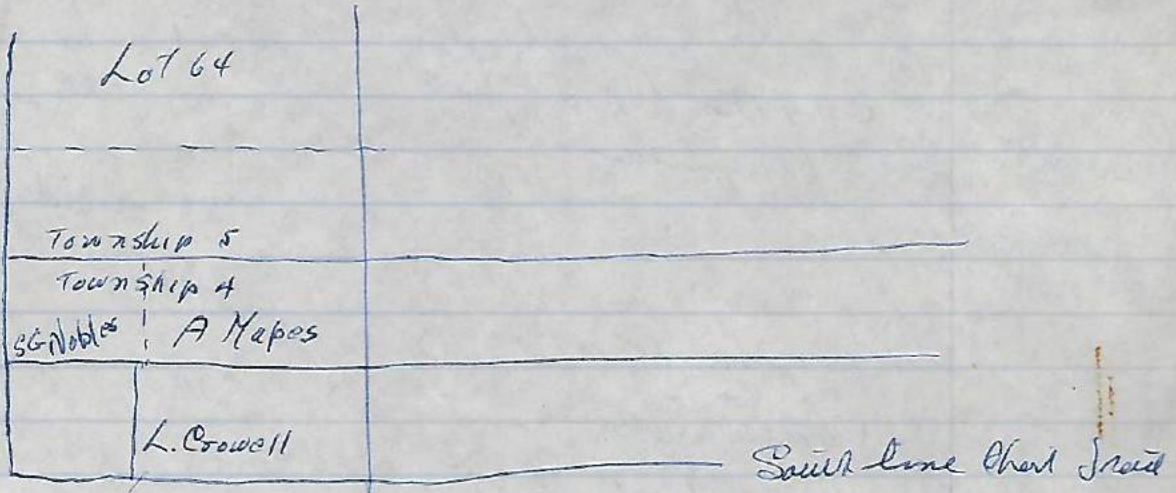

N.B.



1850 Census Annapolis

Poor House

Joseph Emerson ~~50~~ 47

Birthplace Unknown

Whether deaf & dumb, blind man, idiotic pauper of London

Elizabeth Brown 55 F

New York

Insane

1850 Allen No

1850 Annapolis

127	13v	Nathaniel Shaw	57	M	Farmer	1500	Massachusetts
		Freelove	"	47	F		New Hampshire
		Dolly	"	19	F		New York
		Helen	"	14	F		"
		Mariann	"	14	F		"
		Susan	"	6	F		"

1850 Poor House

Nancy Dodd

65 Birthplace Unknown

Insane

Unknown 1850

16v	168	Daniel Shaw	51	M	Farmer		N.Y.
		Jenny	"	45	F		"
		Lydia Ann	"	20	F		"
		Renel B Shaw	16	M	Farmer		"

10... names in register relation to field

Poor House

Nancy Dodd 70 F Pauper wife of Nathaniel

14 years resided in this City as pauper

248	Boards	1500	273	John Dodd	79	M	Brooklyn Co	Thames	7/17/42	Farmer
				Nathaniel Dodd	70	F	N.Y.	"	7/17	"
				Edward Dodd	2	M	Engl	"	4/17	"

(see over)

1850  
7/20  
17



# 1850 Census Anglica

## Poor House

Name	Age	Sex	Birthplace	Notes
Joseph Emerson	<del>50</del> 17		Unknown	Whether deaf & dumb, blind man, idiotic pauper or lunatic
Elizabeth Downs	55	F	New York	Insane
Judith Thomson	56	F	"	"
Joseph Emerson	50	M	Unknown	"
Nancy Dodd	65	F	"	"
John Cole	48	M	"	Idiotic

150 155

Henry Phippen	24		Farmer	Vermont
Roxanna "	21			"
Joseph C "	7/12			" (die)
Mutta "	64			"
John "	38		Farmer	"

170

Daniel Phippen	42	M	Farmer \$1500	Vermont
Lydia "	37	F		Mass
Caron "	14	M		New York
Diana "	13	F		"
Daniel "	11	M		"
Melana A "	6	F		"
Sarah E "	9/12	F		"

# 1855 Census Anglica

Relation to head

Tony Dodd	70	F	Pauper	Birthplace not given	Widowed	14 years resided in this city or town here
John Dodd	29	M		Bondley Co	Married	7/12/40 farmer
Hannah Dodd	70	F		Ny	"	7/12
Edmund Dodd	2	M		Engl	"	4/12

(see over)

1856  
70  
1726



# 1855 Census Angelica

268 farms # 200 193

Name	Age	Sex	Relationship	Location	Years here	Occupation
Henry Phipps	28	M	Alleg Co	Marion	28	Farmer
Rosalanna "	26	F	wife	Saratoga	"	"
Jo. E Phipps	5	M	child	Alleg.	5	"
Matty Phipps	69	F	mother	Vermont	40	Widowed
Jiles Phipps	43	M	brother	Alleg	10	Farmer

1855  
1853  
2



Abstract of a Deed

Dated August 3 1837  
Recorded August 3 1837  
By J. C. Tucker  
In Liner of Deeds 3 at page 404  
Consideration \$180  
Acres  
Location of Parcel: T4 R1 MR Cazenove 49  
50

Enoch Hanks and Hannah, his wife, of town of  
West Almond

to

Levi Holcomb of town of West Almond

Beginning at the northeast corner of section 49 and the northwest corner of section 52

South on line section 49, thence  
West " " " " "  
North " " " " "  
East " " " " to place of beginning, containing all of section 49,

also

4.57 acres of the north end of section 50

\*\*\*\*\*

West Almond Census 1850

Dwelling #17, Family #18

Olive Hanks	46	F		\$1,140	born in New York
Malissa Hanks	14	F			" " " "
Enoch Hanks	12	M			
Mary Hanks	10	F			
Alvira Hanks	4	F			
Lyman Hanks	2	M			

Dwelling #18, Family #19

Levi Holcomb	42	M	Farmer	\$ 300	born in New York
Harriet Holcomb	42	F			
Viletta "	21	F			
Calphernia "	15	F			
Sherman "	14	M			
Angeline "	10	F			
Nancy "	9	F			
Orissa "	4	F			
Ursula "	3	F			

\*\*\*\*\*

Check 1840 census of heads of family for town of West Almond, Allegany Co. NY.  
If family #18 above is that of Enoch Hanks, it appears that he died about 1848.  
If Enoch Hanks and his family were living in dwelling #17 above in 1830, they  
would appear in census for town of Angelica, not West Almond.

The position on the roll of dwellings #17 and #18 probably indicates that  
these two families were living quite close to each other.



1830 Alley Co 1  
 Angelica 2 Eagle 84 Pike 142

Dodd, Hankes  
 Angelica 1830

Ed. Dodd. Males under 5 2  
 5-10 1  
 50-60 1  
 Females 15-30 1  
 30-40 1

William & John b 1816  
 Edmark b. 4/15/1810  
 Edward Dodd  
 Nancy Dodd, b 1795

Enoch Hankes Males under 5 1  
 5-10 1  
 20-30 2  
 50-60 1  
 Females 5-10 1  
 10-15 2  
 50-60 1

Perfus Hankes Males Under 5 - 2  
 5-10 - 2  
 10-15 - 1  
 20-30 - 1  
 Females Under 5 - 1  
 30-40 - 1

Eagle 1830

Phreator(?) Fairbank  
 Chester

Males 5-10 - 2 almond b 1811  
 10-15 - 1 Calyon b 1816  
 15-20 - 1 Danforth b 1818  
 40-50 - 1 Daniel b 1810  
 Chester  
 Females Under 5-1 Harriet b 1818  
 5-10 - 2 Pilly b 1814  
 15-20 - 2 Jane b 1813  
 Eliza b 1815  
 40-50 - 1 Eliza b 1811  
 Betsey Abbott

Pike 1830 No Fairbanks



1840 Eagle  
D Fairbank Males under 5 - 1  
20-30 - 1  
Females 5-10 - 2  
20-30 - 1

1840 Pike No Fairbank

1840 Angelica  
H Dodd? No

1840 W. Almond

Mason Hanks Males under 5, 1; 10-15, 1; 30-40, 1  
Females " 5-10, 1; 30-40, 1

Lyman Hanks Males under 5, 1; 10-15, 1; 30-40, 1  
Females " 5, 1; 5-10, 1; 30-40, 1

Enoch Hanks Males 10-15, 1; 60-70, 1  
Females 15-20, 1; 20-30, 1; 70-80, 1

Angelica Adair  
June 5 1879 coming



1870 Angelica  
Dodd ?

Edward Dodd

1 male ~~was~~ 45 etc

~~Female~~ No of persons engaged in  
No females Agric

1850 Angelica

Joseph Emerson 50 M

Henry Dodd ? No

Henry Dodd 65 F

Place birth Isaac  
unknown

Nancy Dodd ? Yes

John Cole 48 M

1855 Angelica

Henry Dodd ? No

Nancy Dodd ?

Yes Co Name

See inhabitants in  
Angelica Co. of Alleg. State  
NY enumerated by me  
6th day of Dec 1850  
Samuel Huggins  
and Marshall

1860 Angelica

No Dodd

Poorhouse 1850

1880 Angelica

C. Fairbank

Smelling 264 Family 2-5

1890 Angelica

C. Fairbank

John Dooler 50 M over 50 Penn

Perannah " 47 F 189

Norman " 21 M "

Margaret " 18 F "

Elyza Jane " 14 F "

Nathan " 9 M "

Elyza Pitt Brown 55 F " Isaac

Judith Thornton 56 F " Isaac

Joseph Emerson 50 M Unknown Isaac

Nancy Dodd 65 F Unknown Isaac

John Cole 48 M Unknown Idiot

Peter Puseley 22 M Unknown Idiot

Isaac Peters 40 M Unknown Idiot

Pericy Walton 30 F " "

John Lockhart 35 M " "

David Rice 30 Germany Isaac

Count House

1850 Angelica

Nancy Dodd but no Henry

Dodd

1855 Angelica

Dodd



1855  
14  
1841

Allegany 1855

73d Stone \$3000 30 lines before Rachel Lane

No Henry Dood

Name	Age	Sex	Pauper	Allegany Co	Marital Status	Age here	Can't read or write	Notes
Rachel Lane	78	F	"	"	"	7/12	1	Idiot
Mary Lane	24	F	"	"	"	4/12	1	Insane
Mary Scribner	39	F	"	"	"	2	1	Idiot
Sarah Cooke	50	F	"	"	"	10	1	Idiot
Henrietta Brown	15	F	"	"	"	4/12	1	Idiot
Nancy Dodd	70	F	"	"	(under widowed)	14	1	Insane
Charles Miller	14	M	"	Allegany	"	6/12	1	Idiot
Rosella Randall	23	F	"	"	"	2		Insane
James Pitt	50	M	"	England	(under widowed)	3		Insane
James Preston	45	M	"	"	"	2	1	Idiot
John Lockhart	45	M	"	Allegany Co	"	14		Idiot

No Henry Dood after



Edward Dodd Family

(Written by Mrs. Edward C. Dodd)

Edward Dodd, one of Angelica's pioneers, was born in Lancashire, England in the year 1755, and settled in this country, in Angelica, N. Y. in the early 1800s. He was a freeholder and served on the first town board in 1805. The first land he purchased was at 10 a.m. April 24 1807, for \$1 he got 24.54 acres, and in 1822 he purchased 10.75 acres for \$72.50 and in 1833 he purchased, on November 19th, his last tract of land of 47.35 acres for \$212.50. All this land was purchased from Philip Church. Mr. Dodd served as path-master in Angelica in 1826 and 1827. He was a devoted Episcopalian and deeply versed in the knowledge of the English church and was one of the first lay readers of St. Paul's Angelica. His sons Edward, William and John were the first children to be baptised in the church. The church burned in 1847, eight years after his death but was rebuilt in 1848. There are many beautiful memorial windows now in the church, there being one given by the Rev. Charles Hasting Dodd, D.D., pastor of the Second Baptist Church of Philadelphia, Pa. Reading on the window is:

EDWARD

DODD SR

Born in England

1755 and died

At Angelica, N. Y. Aug. 15 1839

A Founder of this

Church - Lay Reader

And Vestryman

EDWARD DODD JR

Born Angelica, N. Y.

April 15 1820

Died at Coudersport, Penna.

Febr. 2 1913

Edward Dodd Sr. married Miss Nancy Phippen who was a member of the Methodist faith and was one of the first ladies to speak in the Methodist pulpit in this section of the country. Mr. Dodd helped set out the many beautiful trees in the park. These are standing today as a living memorial to the men who made Angelica what she is today - a clean, quite prosperous town with many beautiful churches of various faiths, and a school. What more could your heart desire? These are the surroundings in which Mr. Dodd brought up his three sons to prosperous business men. John married Hannah and settled in Shinglehouse, Pa., and some of his children married and moved as far away as Santa Monica, California. His son John was born May 27 1866. He married and has only two daughters. Died in 1953 at California. William married Harriet Knapp of Angelica and in 1860 he moved his family on a farm on Sweden Hill near the county seat of Potter county, Coudersport, Pa. William was born in Angelica, Jan, 12 1830, died July 26 1897, leaving a son William B. He died in 1935, leaving a son who still owns the old homestead. Edward Dodd, Jr. married Betsey of Holcomb, who came from Holcombeville, England. Two this union were born eight boys and two girls, one boy and one girl dying young. He settled in Almond and was a tin and copper smith by trade. Allegany county census records of June 1855 show Edward Dodd, age 33, tinner. His wife Betsey, born in Broome county, N. Y. Children; John R. age 8, William H., 6, Edward L., 4 and Sherman O. age 1 year. In the year 1861 he moved his business to Coudersport, Pa. Later he settled on a farm he cleared at Sweden Valley where he lived until his death in 1913. The farm is known as the "Glen Mary Farm". Here is where he raised his seven boys and one girl, Mrs. Mary Dodd Lyon being the last to die, at the age of 96 years, in 1953. Of this union remains one son, Edward C. Dodd IV, son of John R. Dodd. The first son of Edward Dodd Jr., Edward C. Dodd has a grandson, Edward R. Dodd, VI, both of whom live in Buffalo, N. Y.

(From Angelica Collectanea, Biographical Notes , Section 6)

DODD, EDWARD

Freeholder 1808, 09, 11, 12, 14. Highway Overseer 1809, 10, 18-20, 23-25.

Fence Viewer 1813, 18-20. Highway Overseer 1826, 27.

( If Mr. Dodd is in 'Til the Day Cemetery he is in an unmarked grave)



- 1 John Fitspen of Weymouth in Dorset, England
- 2 Robert Fitspen of Dorset, England
- 3 David Phippin of Mezcombe, Dorset, England  
Born 1581-2. Married Sarah \_\_\_\_\_. Ten children  
David and his wife and six children emigrated to New  
England with his parents in 1635. Settled in Hingham,  
Massachusetts. Moved in 1641 to Boston and resided  
there until his death in 1650.
- 4 Joseph Phippen born 1619 in England. Died 1687.  
Married Dorothy Wood. Seven children.
- 5 Samuel Phippin born May 6, 1649 at Hingham, Massachusetts.  
Married December 1, 1676, Rachel Guppy. Nine children.
- 6 Samuel Phippen born December 12, 1677. Lived in Salem.  
Died 1732. Married (1) Mary Beadle in 1708 (2) Rebecca  
Beadle 1717-18. Three children by Mary and six by Rebecca.
- 7 Samuel Phippen born January 7, 1710-11, Salem, Massachusetts.  
Married Amme Emma Atwater Averill. Lived in Topsfield,  
Massachusetts. Eight children
- 8 Joseph Phippen born April 21, 1745, Topsfield, Mass.  
Married Silence Paul in 1777 at Westminster, Vermont.  
He died May 17, 1826, in Vermont. Twelve children.
- 9 Nancy Phippen born March 25, 1795, in Westminster, Vermont.  
Married Edward Dodd, Sr., in Angelica, New York, about  
1819. Died between 1855 and 1860 at Poor House, Angelica.  
Three children: Edward, Jr., John, and William W.